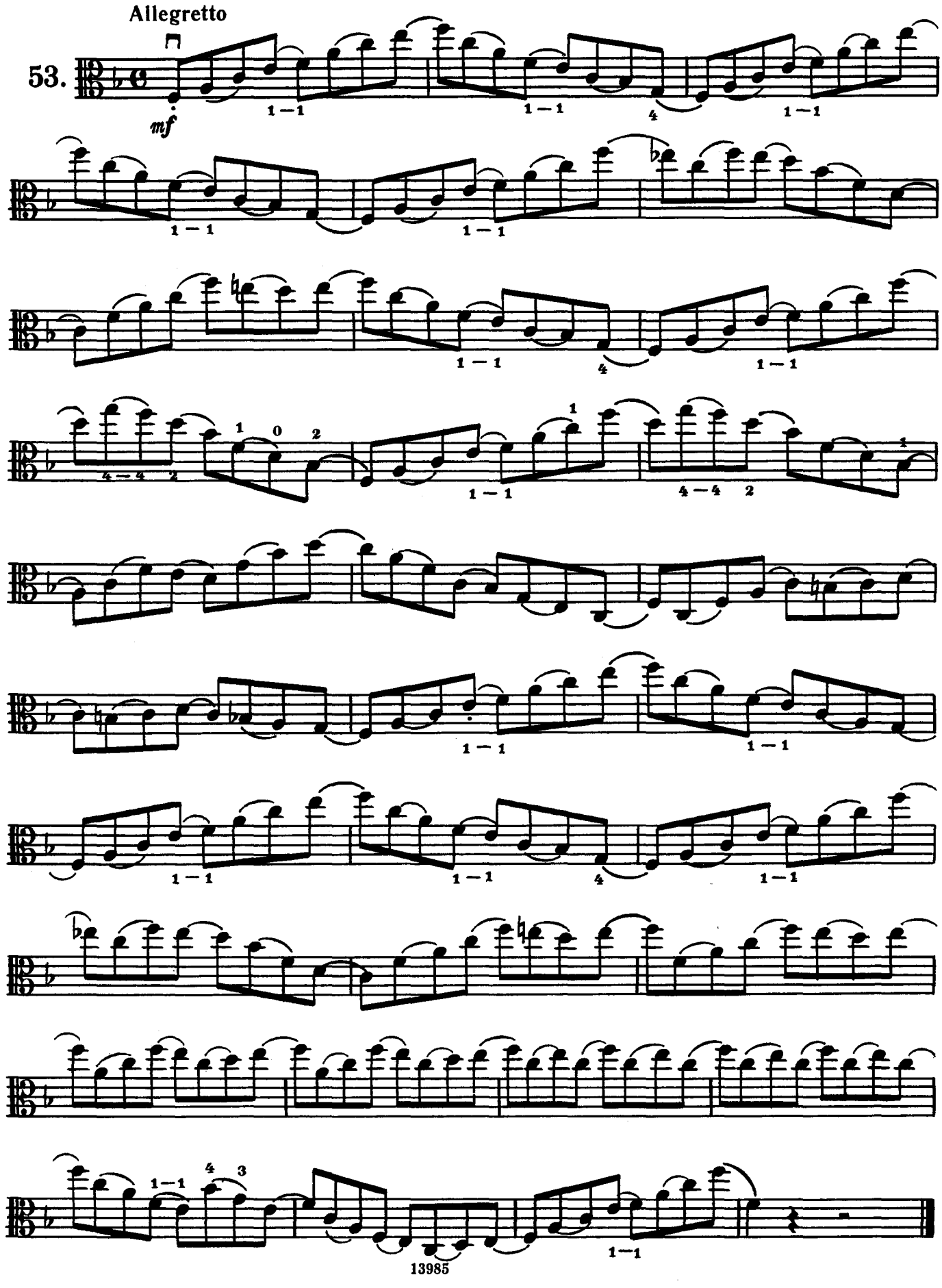Ф. ВОЛЬФАРТ